PROGRESSIVE REHAB MEDICINE MODEL
Evaluation and Treatment Flow Chart

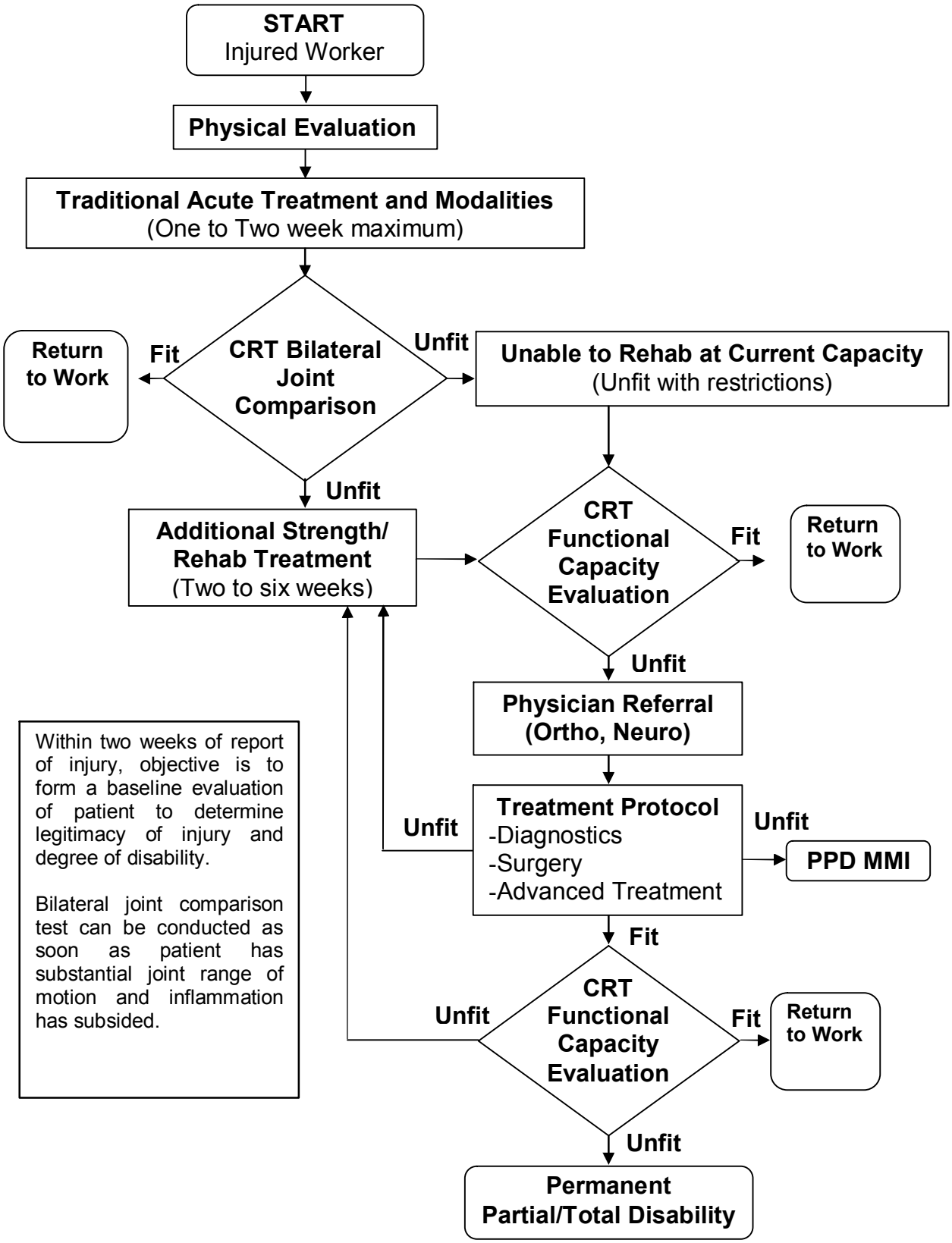

Within two weeks of report of injury, objective is to form a baseline evaluation of patient to determine legitimacy of injury and degree of disability.

Bilateral joint comparison test can be conducted as soon as patient has substantial joint range of motion and inflammation has subsided.

© Cost Reduction Technologies, LLC 2005